



ACCOMMODATION FOR ERASMUS STUDENTS

1. WORKING HOURS

Reception

The reception is open 24 hours a day, 7 days a week. During the night (10:00 PM – 6:00 AM), a night guard is on duty.

Administration Office

Monday to Friday, 7:00 AM – 3:00 PM

2. CONTACT INFORMATION AND LOCATION

Address:

Ulica Radmile Matejčić 5
51000 Rijeka, Croatia

Telephone:

+385 51 584 544
+385 99 469 6296

E-mail:

dom@scri.hr
recepција.trsat@scri.hr

Student Dormitory Trsat is located in the eastern part of Rijeka, in the Trsat area, which is well connected to other parts of the city.

The dormitory is within walking distance of the following faculties:

- Academy of Applied Arts
- Faculty of Humanities and Social Studies
- Faculty of Civil Engineering
- Faculty of Teacher Education
- Department of Biotechnology
- Faculty of Physics
- Faculty of Informatics and Digital Technologies
- Faculty of Mathematics
- Department of Polytechnics
- Study of Logopedics

Other faculties of the University of Rijeka can be reached by public transport or by car. The most convenient option is the bus. For more information about public transport, please visit:

<https://www.autotrolej.hr/>

3. STUDENT DORMITORY TRSAT

Student Dormitory Trsat comprises three pavilions designed to provide high-quality living and studying conditions in terms of functionality, organization, architecture, technical standards, and spatial planning.

The dormitory was opened in 2016 as part of a project funded by the European Union and the University of Rijeka.

The complex consists of three pavilions:

- Pavilion 1 (ground floor + 6 floors)
- Pavilion 2 (ground floor + 6 floors)
- Pavilion 4 (ground floor + 5 floors)

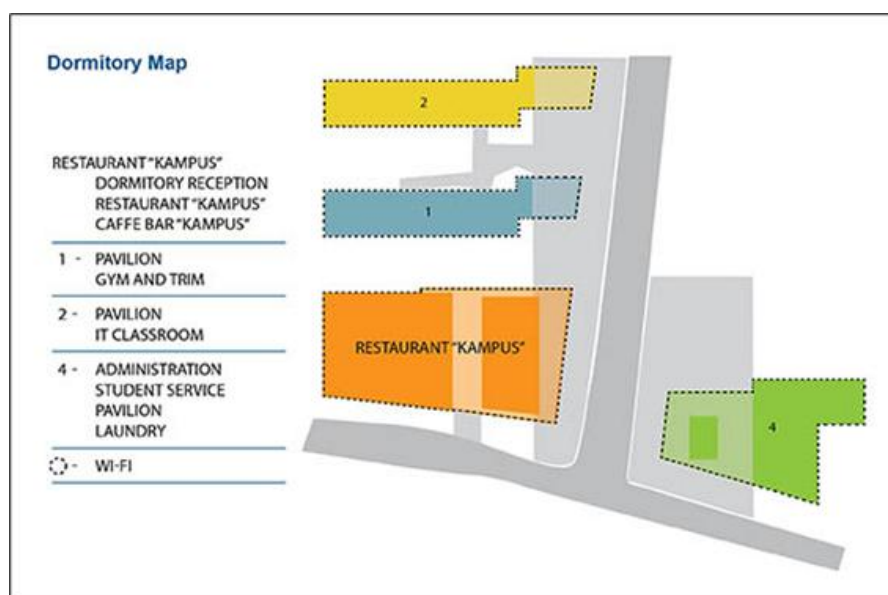

In addition to accommodation facilities, students and guests have access to various supporting amenities, including a gym and outdoor fitness area, infirmary, common living room, bicycle storage rooms, IT classroom, laundry room, student restaurant Kampus and a student shop.

Erasmus students may be accommodated in single rooms in Pavilion 1 and in double rooms in Pavilions 1, 2, and 4.

Accommodation in double rooms in Pavilions 1, 2, and 4 is arranged so that four residents, accommodated in two double rooms, share a common apartment unit comprising a loggia, bathroom, toilet, kitchen, and entrance area.

Single rooms in Pavilion 1 are equipped with a private bathroom and kitchen. Each room shares a loggia, furnished with a table and chairs, with one adjacent single room.



Single room in Student dormitory Trsat



Double room in Student dormitory Trsat

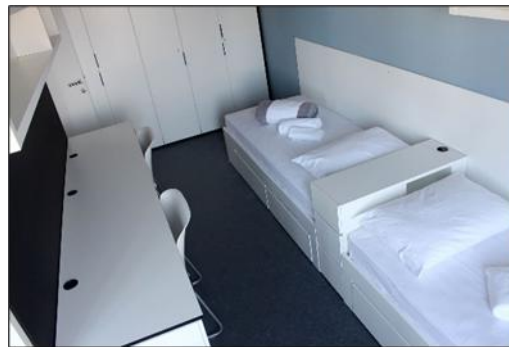
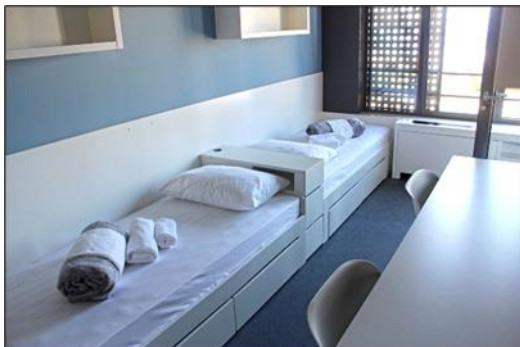

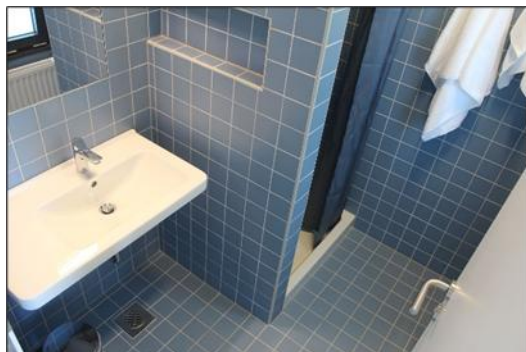

4. ACCOMMODATION UNITS

All accommodation units are equipped with basic furniture, including a bed, wardrobe, shelves, desk, dining table, and chairs, as well as a bedding set.

The kitchen is equipped with kitchen furniture, a sink, cooker and small refrigerator.

The bathroom includes a shower and washbasin, while the toilet is equipped with a toilet and a small washbasin.

Each room is provided with heating, air conditioning and internet access.

Upon arrival, each student is provided with a set of bed linen, including a blanket, sheets, a pillow, a pillowcase and a mattress cover.

5. INTERNET ACCESS

Internet access is available in each room and is free of charge. Students must obtain their username and password from their faculty and install the required software.

In case of connection problems, detailed instructions are available on the official website of the Student Centre Rijeka.



6. OBLIGATIONS

The Student Centre is obliged to provide accommodation services in accordance with its capacities and the Regulations on House Rules and Disciplinary Responsibility of Residents in the Accommodation Facilities of the Student Centre Rijeka.

Erasmus students are required to comply with these Regulations and other general acts of the Student Centre. They must also observe general safety measures, fire protection measures, environmental protection measures, and measures related to protection against natural disasters.

The Regulations define the rights, duties and responsibilities of residents regarding cohabitation, as well as the rights and obligations of the Student Centre.

Any violation of the Regulations or decisions of the competent authorities of the Student Centre Rijeka may result in disciplinary and/or financial liability. All violations are taken seriously and appropriate disciplinary measures may be applied.

7. CHECK-IN

Students can check in from Monday to Sunday, 6:00 AM – 10:00 PM. Arrival must be announced at least 5 days in advance.

Required documents:

- Learning Agreement / Traineeship Agreement
- Medical certificate (confirmed by a family physician in the home country)
- Valid identity card or passport
- Other documents upon request of staff

Check-in is completed at the reception desk with contract signing.

8. PAYMENT AND PRICES

Prices are available on the official website.

Invoices are sent by e-mail at the beginning of each month or upon check-in.

Payment methods:

- Reception (cash or card, 6:00 AM – 9:30 PM)
- Internet banking
- Post office
- Bank

Payment must be completed by the due date on the invoice.

9. CHECK-OUT

Students must notify departure at least 10 days in advance.

All outstanding payments must be settled. Rooms must be left in the same condition as upon arrival and will be inspected by staff.



9. BOOKING AND IMPORTANT NOTICE

The application period for accommodation in the student dormitory for the upcoming **winter** semester will be open from **30 May 2026 to 15 June 2026**. Application dates for the summer semester will be announced later.

To apply, students are required to send the following documents and information to the e-mail address dom@scri.hr:

- Signed Learning Agreement
- Exact information about the planned period of stay (start and end dates)
- Preferred student dormitory (Student Dormitory Trsat or Student Dormitory Ivan Goran Kovačić)
- Preferred type of room (single or double)

All students who submit an application will be informed of the results via e-mail no later than 30 June.

Students who are not allocated a place in the dormitory will be placed on a waiting list. Applications submitted after the deadline will be considered only if accommodation capacities are still available; otherwise, applicants will be placed on a waiting list.

IMPORTANT NOTICE:

Please note that the earliest possible move-in date for the winter semester is 1 November 2026.

Students must take this into account when planning their application and travel arrangements, as check-in and accommodation services cannot begin before this date.

If there are any updates or changes, we will make sure to inform students as early as possible.

11. ADDITIONAL INFORMATION

Foreign students must regulate temporary residence in Croatia.

A confirmation of accommodation can be obtained at the reception and submitted to:

Police Department (Policajska uprava)
Žrtava fašizma 3
51000 Rijeka
Croatia

12. IMPORTANT CONTACT NUMBERS

Emergency services: 112 Police: 192
Fire department: 193 Ambulance: 194

FINAL NOTE

Further information about Student Dormitory Trsat can be found in the brochure *“Living in Student Dormitory Trsat”*, available on our official website.